GOVERNO DO DISTRITO FEDERAL
Jardim Botânico de Brasília

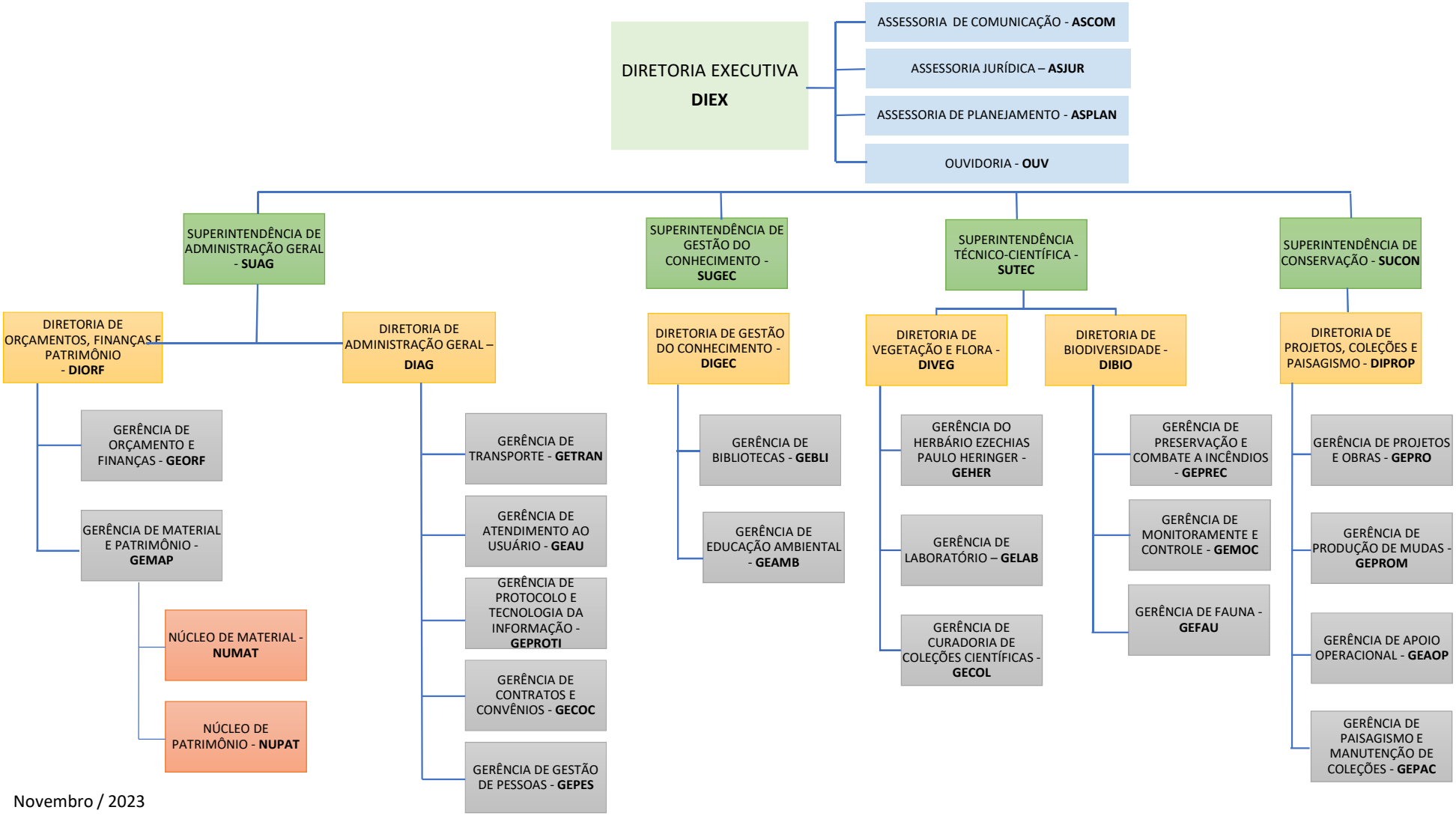

Novembro / 2023